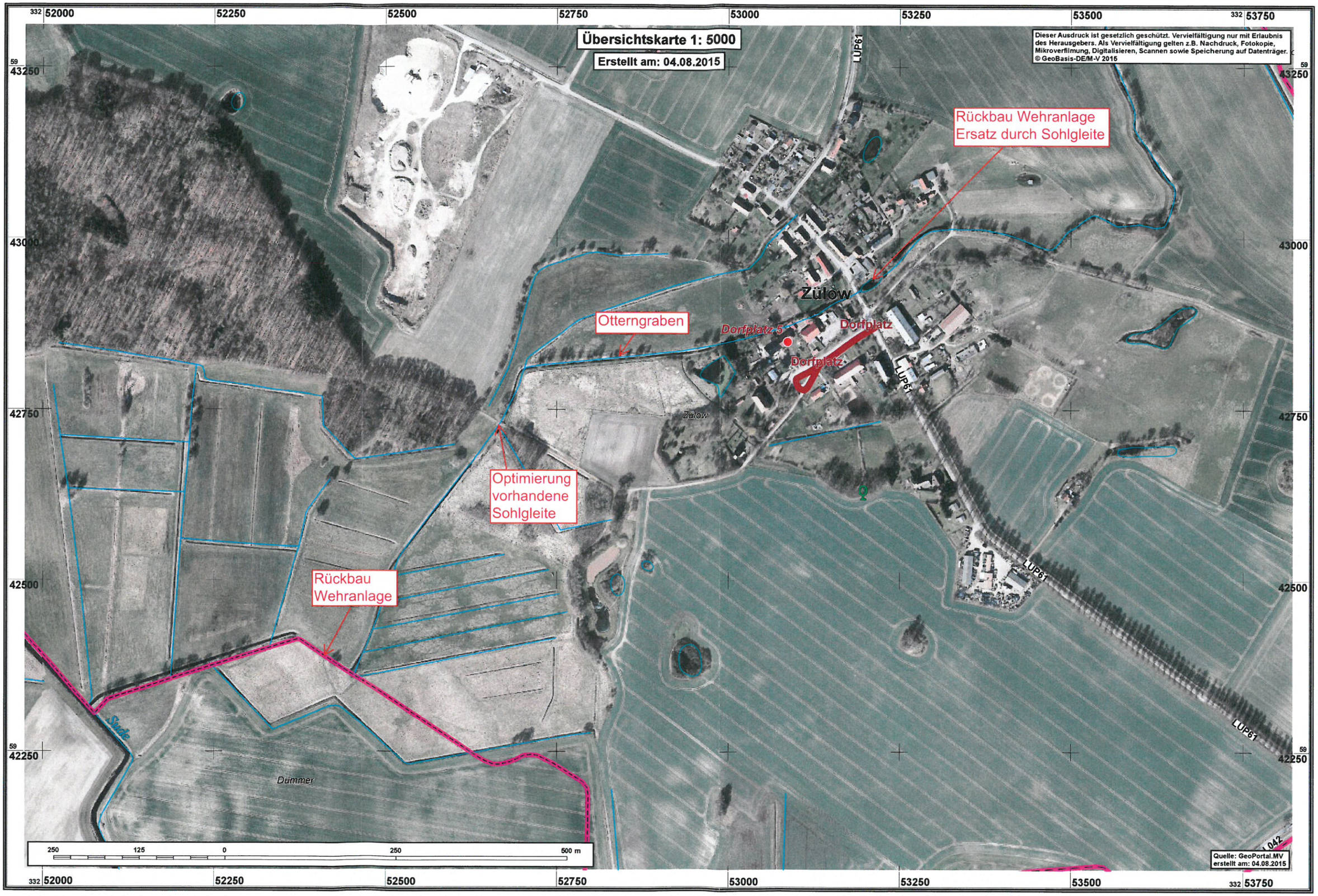

Renaturierung LV 60 (Otterngraben)

09.01.2017